

C.T. ACME SURVEY
A-930

Original Scale : 1" = 200
0 100 200 400
Graphic Scale in Feet

Barnett Shale Surveying

● Mineral Acreage Surveys
for Units and Leases

● Pad Site Surveys & Staking

● Surface Well Locations

● RRC Setbacks and Exhibits

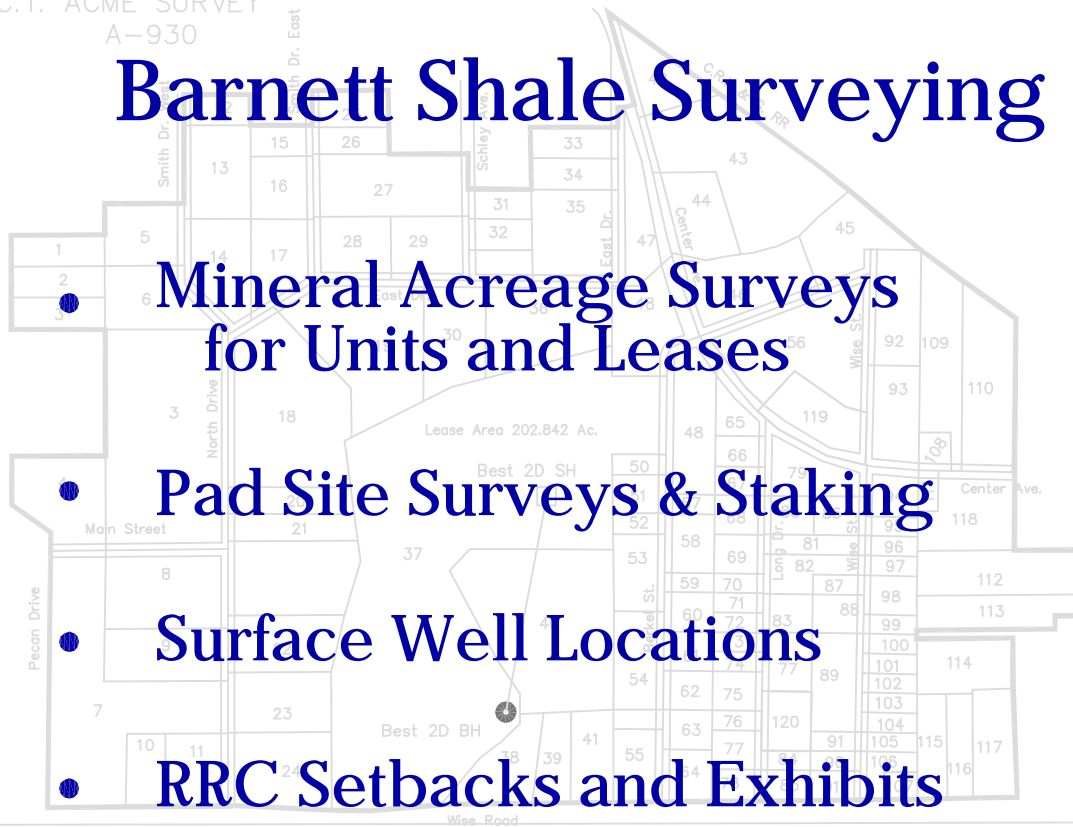

● "As-Drilled" Details

● Aerial Composites

● Deed Plotting and Analysis

● Well Site City Permit Exhibits

LEASE NO.	LESSOR	ACRES	LEASE NO.	LESSOR	ACRES	LEASE NO.	LESSOR	ACRES
1	City	0.826	93	Strom	0.826	94	Loggins	0.826
2	City	0.826	94	City of New	0.826	95	Clark	0.826
3	City	1.812	95	City of New	1.812	96	Cornerstone	1.812
4	Hare	2.551	NO	LEASE No. 49		97	Moncrief	0.856
5	Tucker, D	1.662	50	Carpenter	0.363	98	Darter	0.345
6	Silvantez	2.038	51	Cleveland	0.678	99	Evans	0.346
7	Whitire	7.489	52	Banks	0.363	100	Mendoza	0.346
8	Zimmerman	3.257	53	Laux	1.327	101	Jennings	0.694
9	Carpenter	1.669	54	Soles	0.643	102	Van Schuyve	0.352
10	Moncrief	1.500	55	Soles	0.643	103	Childers	0.355
11	Soles	1.500	56	Soles	0.643	104	Segura, M	0.358
12	Krebbs	0.688	57	Bevil	0.325	105	Terral	0.361
13	Rogers	2.091	58	Kelley, P.	0.975	106	Houser	0.364
14	Lewis	2.112	59	Martin	0.326	107	Cross	0.367
15	Hasket	0.642	60	Torti	0.651	108	Jackson	0.37
16	Galtana	1.323	61	Gonzales	0.654	109	Petty	0.602
17	McCoat	1.277	62	Younblood, B	0.646	110	Tucker, R	0.153
18	McCoat	1.277	63	Younblood, R	0.646	111	Walker	0.153
19	Ward	0.962	64	Younblood, R	0.646	112	Garrett	0.153
20	Davis	1.132	65	Younblood, R	0.646	113	Norris	3.054
21	Hood	1.146	66	Ballard	0.506	114	Harris	0.268
22	Fitzgerald	2.106	67	Stewart	0.476	115	Earnest	2.451
23	Kemp	2.089	68	Lunsford	0.648	116	Ashmore	1.805
24	Nichols	2.617	69	Ramirez	0.648	117	Erod	1.724
25	Armento	0.947	70	Wilson	0.326	118	Castillo	1.195
26	Armento	0.947	71	Santos	0.326	119	Castillo	1.195
27	Armento	0.947	72	Stevenson	0.326	120	Castillo	1.195
28	Armento	0.947	73	Stevenson	0.326	121	Castillo	1.195
29	Buggar	1.674	74	Havez	0.327	122	Bobw hite	1.857
30	Medford	2.235	75	Fanning	0.647	123	Bobw hite	0.977
31	Hobbs	0.631	76	New by	0.327			
32	Love, Jr.	0.631	77	Sykes	1.629			
33	Smith	0.912	78	Webb	0.528			
34	Evans	0.909	79	Heatherly	1.68			
35	Beck	0.909	80	Heatherly	1.68			
36	Beck	0.909	81	Heatherly	1.68			
37	Beck	0.909	82	Heatherly	1.68			
38	Beck	0.909	83	Heatherly	1.68			
39	Melton	1	84	Heatherly	1.68			
40	Comer	7.073	85	Pope	0.508			
41	Applewhite	1.314	86	Pope	0.508			
42	Hurst	1.557	87	Pope	0.508			
43	Jones	5.502	88	Pope	0.508			
44	Caraway	1.893	89	Wood	1.669			
45	Simmons	1.995	90	Wood	0.33			

--- Sempco Surveying, Inc. ---
Surveying and Locating Property Boundaries
For over 40 Years
www.sempcosurveying.com
3208 So. Main Street
Fort Worth, TX 76110
(817) 926-7876