

C.T. ACME SURVEY
A-930

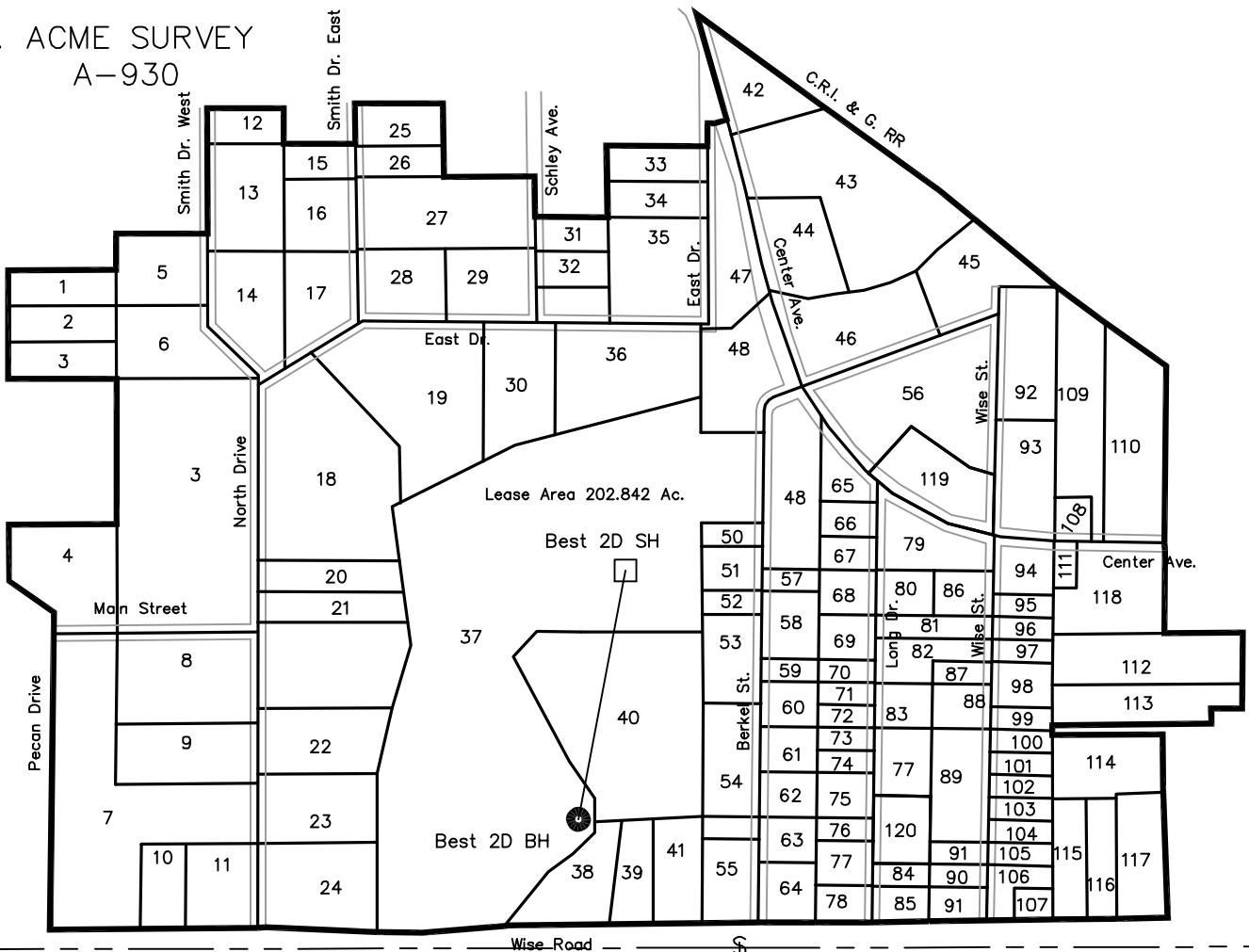

| LEASE NO. | LESSOR | ACRES | LEASE NO. | LESSOR | ACRES | LEASE NO. | LESSOR | ACRES |
|-----------|-------------|----------------|-----------|-----------------|-------|-----------|-------------|---------------|
| 1 | Totty | 0.982 | 46 | Stephens | 2.813 | 91 | Loggins | 0.826 |
| 2 | Thompson | 0.979 | 47 | City of New ark | 2.172 | 92 | Clark | 0.817 |
| 3 | Weatherly | 10.077 | 48 | Bevi | 4.841 | 93 | Cornerstone | 1.812 |
| 4 | Hare | 2.551 | NO | LEASE No. 49 | | 94 | Moncrief | 0.603(called) |
| 5 | Tucker, D | 1.662 | 50 | Carpenter | 0.363 | 95 | Darter | 0.490(called) |
| 6 | Sifuntez | 2.038 | 51 | Cleveland | 0.678 | 96 | Evans | 0.346 |
| 7 | Whitmire | 7.489 | 52 | Banks | 0.363 | 97 | Mendoza | 0.346 |
| 8 | Zimmerman | 3.257 | 53 | Laux | 1.327 | 98 | Jennings | 0.694 |
| 9 | Carpenter | 2.169 | 54 | Soles | 1.643 | 99 | Van Schuyve | 0.352 |
| 10 | Moncrief | 1.5 (called) | 55 | Davis | 1.195 | 100 | Childers | 0.355 |
| 11 | Bowland | 1.165 (called) | 56 | Kelley, C. | 4.715 | 101 | Segura, M | 0.358 |
| 12 | Krebbs | 0.688 | 57 | Bevil | 0.325 | 102 | Terral | 0.361 |
| 13 | Rogers | 2.091 | 58 | Kelley, P. | 0.975 | 103 | Houser | 0.364 |
| 14 | Lewis | 2.112 | 59 | Martin | 0.326 | 104 | Cross | 0.367 |
| 15 | Hasket | 0.642 | 60 | Torti | 0.651 | 105 | Jackson | 0.37 |
| 16 | Galtana | 1.323 | 61 | Gonzales | 0.654 | 106 | Petty | 0.602 |
| 17 | McCord | 1 (called) | 62 | Younblood, B | 0.646 | 107 | Tucker, R | 0.306 |
| 18 | Coomer | 6.122 | 63 | Younblood, R | 0.651 | 108 | Balderas | 0.41 |
| 19 | Ward | 4.964 | 64 | Francis | 0.863 | 109 | Starnes | 2.507 |
| 20 | Davis | 1.132 | 65 | Manning | 0.731 | 110 | Norris | 3.054 |
| 21 | Hood | 1.146 | 66 | Ballard | 0.506 | 111 | Harris | 0.268 |
| 22 | Fitzgerald | 2.106 | 67 | Stewart | 0.476 | 112 | Earnest | 2.451 |
| 23 | Kemp | 2.089 | 68 | Lunsford | 0.648 | 113 | Ashmore | 1.805 |
| 24 | Nichols | 2.617 | 69 | Ramirez | 0.648 | 114 | Erod | 1.724 |
| 25 | Armento | 0.947 | 70 | Wilson | 0.326 | 115 | Castillo | 1.042 |
| 26 | Colley | 0.692 | 71 | Santos | 0.326 | 116 | Mize | 0.9 |
| 27 | Morris | 3.251 | 72 | Stephenson | 0.326 | 117 | Johnson | 1.551 |
| 28 | Hunter | 1.618 | 73 | Del Rio | 0.327 | 118 | Bobwhite | 2.313 |
| 29 | Buggar | 1.674 | 74 | Chavez | 0.327 | 119 | Bobwhite | 1.857 |
| 30 | Medford | 2.235 | 75 | Fanning | 0.647 | 120 | Bobwhite | 0.98 |
| 31 | Hobbs | 0.631 | 76 | New by | 0.327 | | | |
| 32 | Love, Jr. | 0.631 | 77 | Sykes | 1.629 | | | |
| 33 | Smith | 0.912 | 78 | Webb | 0.528 | | | |
| 34 | Evans | 0.909 | 79 | Heatherly | 1.68 | | | |
| 35 | Bounds | 2.671 | 80 | Harvey | 0.651 | | | |
| 36 | O'Neill | 3.418 | 81 | Baker | 0.67 | | | |
| 37 | Isbell | 28.495 | 82 | Docktor | 0.997 | | | |
| 38 | Whittington | 1.668 | 83 | Oilvas | 0.645 | | | |
| 39 | Melton | 1 | 84 | Gillespie | 0.326 | | | |
| 40 | Comer | 7.073 | 85 | Pope | 0.508 | | | |
| 41 | Applewhite | 1.314 | 86 | Popish | 0.675 | | | |
| 42 | Hurst | 1.557 | 87 | Drain | 0.337 | | | |
| 43 | Jones | 5.502 | 88 | Porter | 0.663 | | | |
| 44 | Caraway | 1.893 | 89 | Segura, E | 1.669 | | | |
| 45 | Simmons | 1.995 | 90 | Wood | 0.33 | | | |



Original Scale : 1" = 600
 0 300 600 1200
 Graphic Scale in Feet

Sempco Surveying, Inc.
 3208 S. Main St.
 Ft. Worth, TX 76110
 (817) 926-7876

Proj. No. Gas Unit

SCALE 1"=600'

DWN: JWB

DATE: 09/06/06

XYZ ENERGY INC.
BEST UNIT

Any County, Texas