

VICINITY MAP
N.T.S.

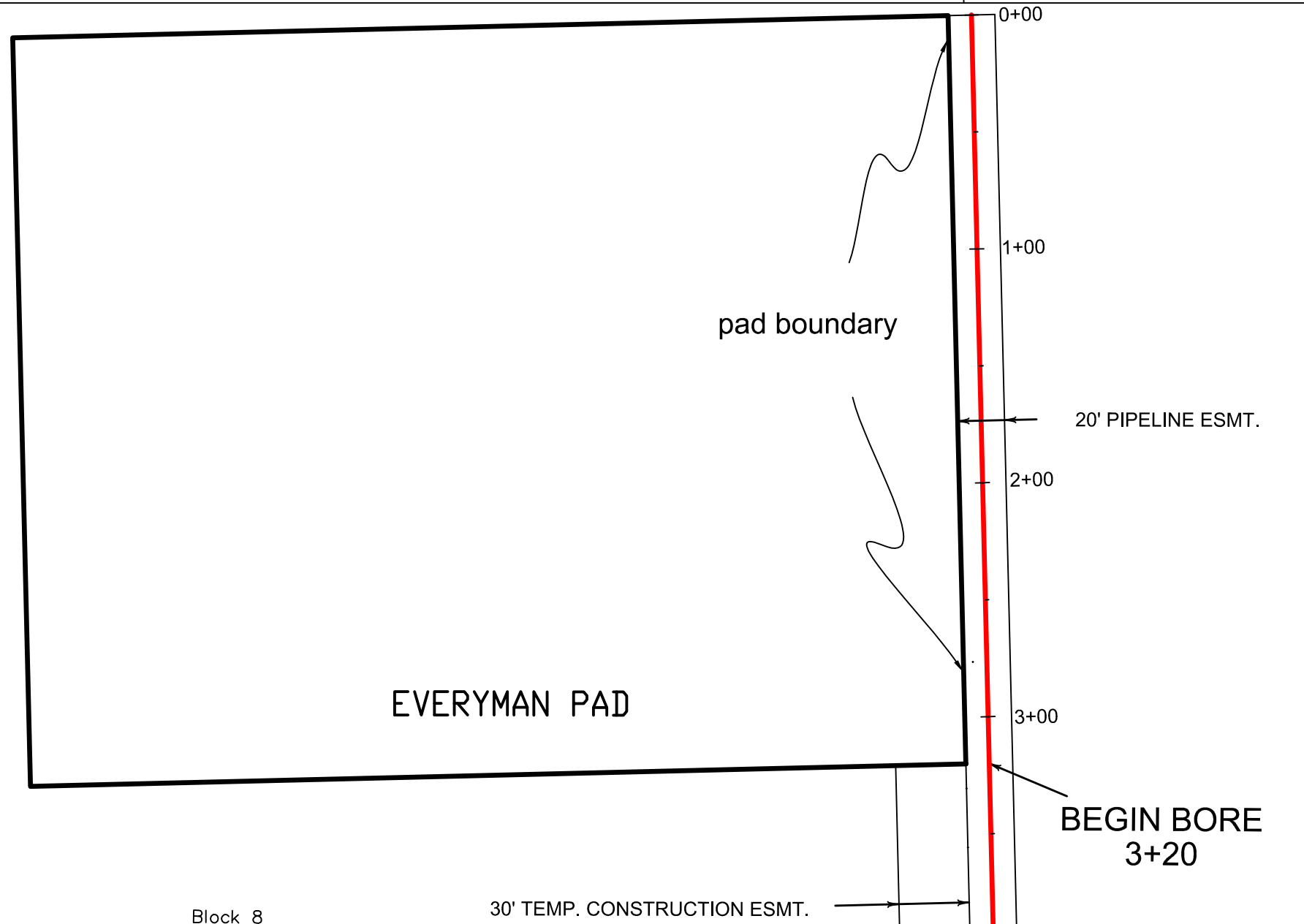

Block 8
Vol 38-31, Pg. 52
P.R., T.Co., Tx.
Smith Ind. Park Add.

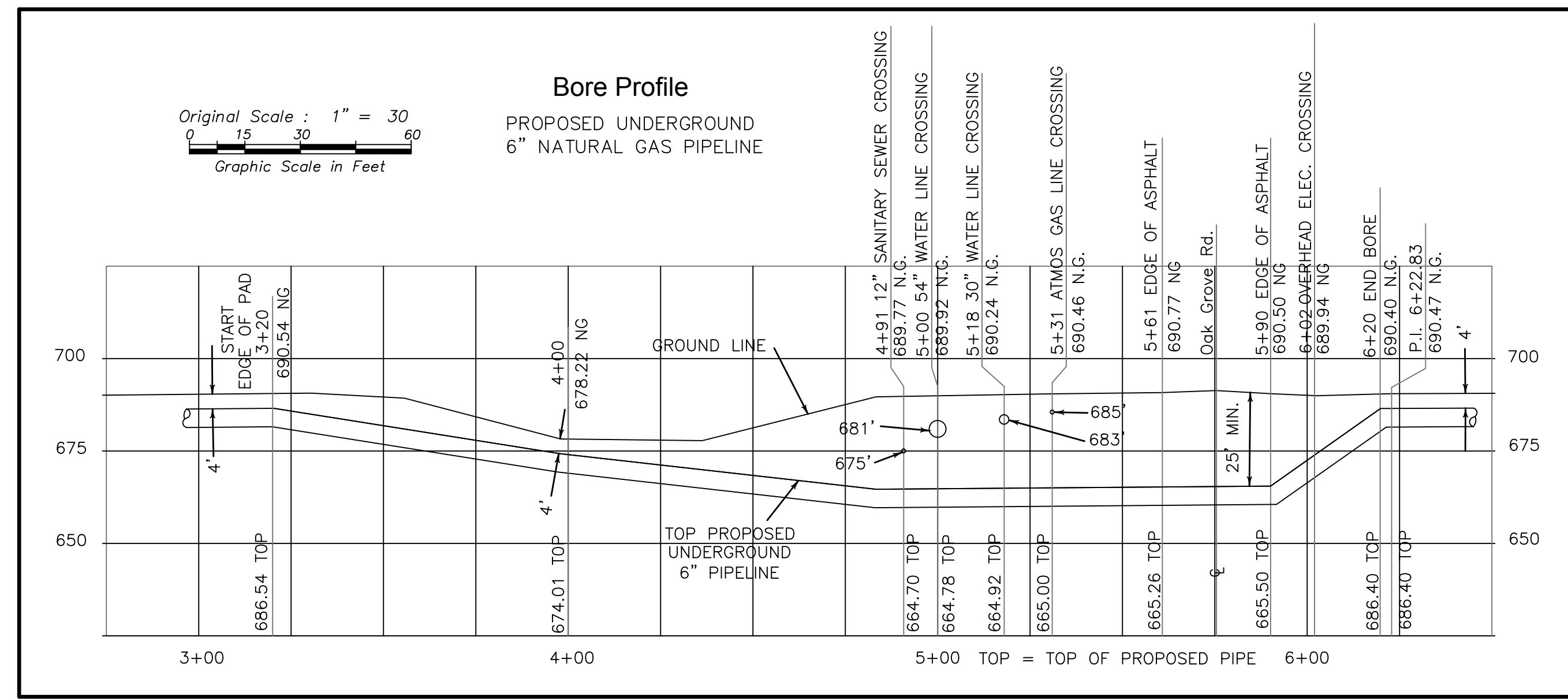

Lot 2, Block 8
Cab. A, Slide 109
D.R., T.Co., Tx.
Smith Ind. Park Add.

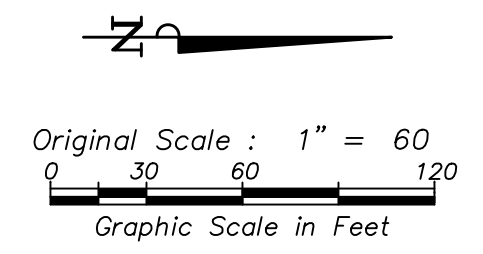

- NOTES:
- Proposed 20' permanent easement and 30' temporary construction easement are identical with easement between Harry Sams Foundation and Smith Energy, Ltd., dated July 21, 2006.
 - Location of existing right-of-way agreement between John H. Eddington Foundation and Acme Texas Production, LLC, dated July 23, 2008.
 - Location of existing right-of-way agreement between John H. Eddington Foundation and City of Fort Worth dated October 20, 2006.

JOHN SAMPSON

New Dallas Tx Industrial, LP
filed 12/20/06
D.R., T.Co., Tx.
8.507 Ac. Tract 1

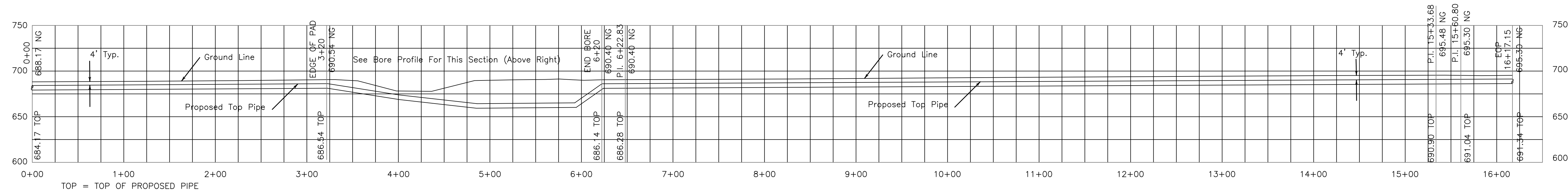
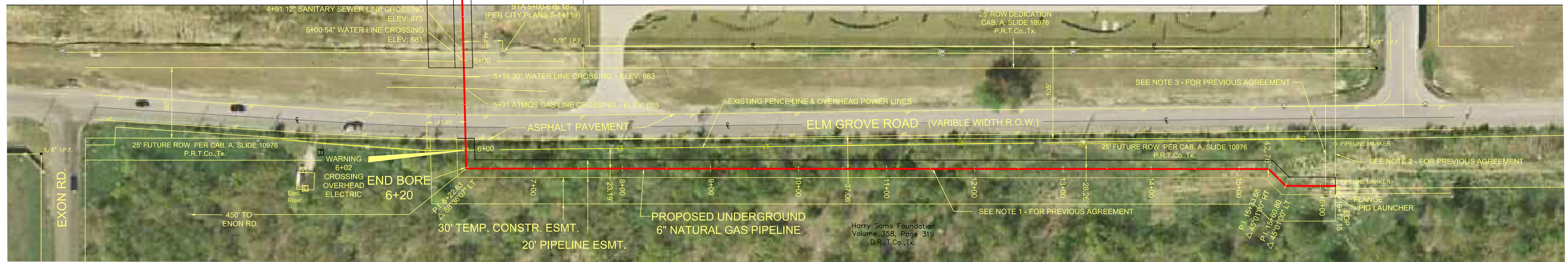

- PIPE DATA -												
CLASS	SERVICE	O.D. INCHES	WALL THICKNESS INCHES	PIPE GRADE	TYPE	COATING TYPE	TEST DATE	MIN. TEST PRESSURE	TEST DURATION HOURS	LINEAR FEET	STA. NO. START	STA. NO. END
1		6	.280									

- LEGEND -		
I.P.F	IRON PIN FOUND	—E— OVERHEAD ELECTRIC
I.P.S	IRON PIN SET	—BT— BURIED TELEPHONE
M	SANITARY SEWER M.H.	—W— WATER LINE
O	SS CLEANOUT	—SS— SANITARY SEWER LINE
W	WATER METER	— — PIPELINE
W	WATER VALVE	—X— FENCE
E	ELECTRIC TRANSFORMER	
E	ELECTRIC RISER	
T	TELEPHONE RISER	
F	FIBER OPTIC SIGN	
G	GAS METER	
C	CABLE TV RISER	
S	SIGN POST	
H	FIRE HYDRANT	
P	POWER POLE	
L	LIGHT POLE	
G	GUY WIRE	

- REFERENCE DRAWINGS -			
DRAWING NO.	9095	Everyman Pipeline Easement - American - Final	
	9095	Everyman Pipeline Easement - Harry Sams Fnd. - Final	

- REVISION TABLE -			
NO.	REVISION	DWN	CKD
4	RELOCATED END OF PIPELINE	WED	GRH 10/25/10
4	RELOCATED PIPELINE NORTH OF PAD	WED	GRH 09/29/10
3	REVISE PROJECT NUMBER	GRH	GRH 09/03/10
2	REVISE PIPELINE	WED	GRH 08/12/10
1	PRELIMINARY	WED	GRH 07/08/10

SPECIAL NOTE: SEMPCO, INC. has attempted to locate foreign pipelines and utilities which were clearly visible on the ground or made known to us by land owners. SEMPCO, INC. assumes no responsibility or liability and shall be held harmless by any and all parties which incur damages or liabilities because of any pipeline or utility line not shown hereon.

STATE OF TEXAS
REGISTERED
RPLS
000
Professional
LAND SURVEYOR

PREPARED FROM RECORDS FURNISHED AND A SURVEY MADE ON THE GROUND DATE
Date Signed 10/25/10
GEORGE R. SMITH R.P.L.S. NO. 0000

ACME TEXAS PRODUCTION, LLC

**FEEDER PIPELINE
PRELIMINARY LOCATION**

SURVEY & MAPPING BY
SEMPCO SURVEYING, INC.
SURVEYING - MAPPING - PLANNING - GPS - CONSULTANTS
3208 South Main Street Fort Worth, Texas 76110
www.semposurveying.com

JOB NO.:	DATE:
SURVEYOR:	SCALE:
DRAFTSMAN: WED	1"=60'
CHECKED BY: GRH	
APPROVED BY:	SHEET 1 OF 1